VISIT…

LANZAROTE Caliente.COM

ONE FLIGHT DOWN

Words and Music by
JESSE HARRIS

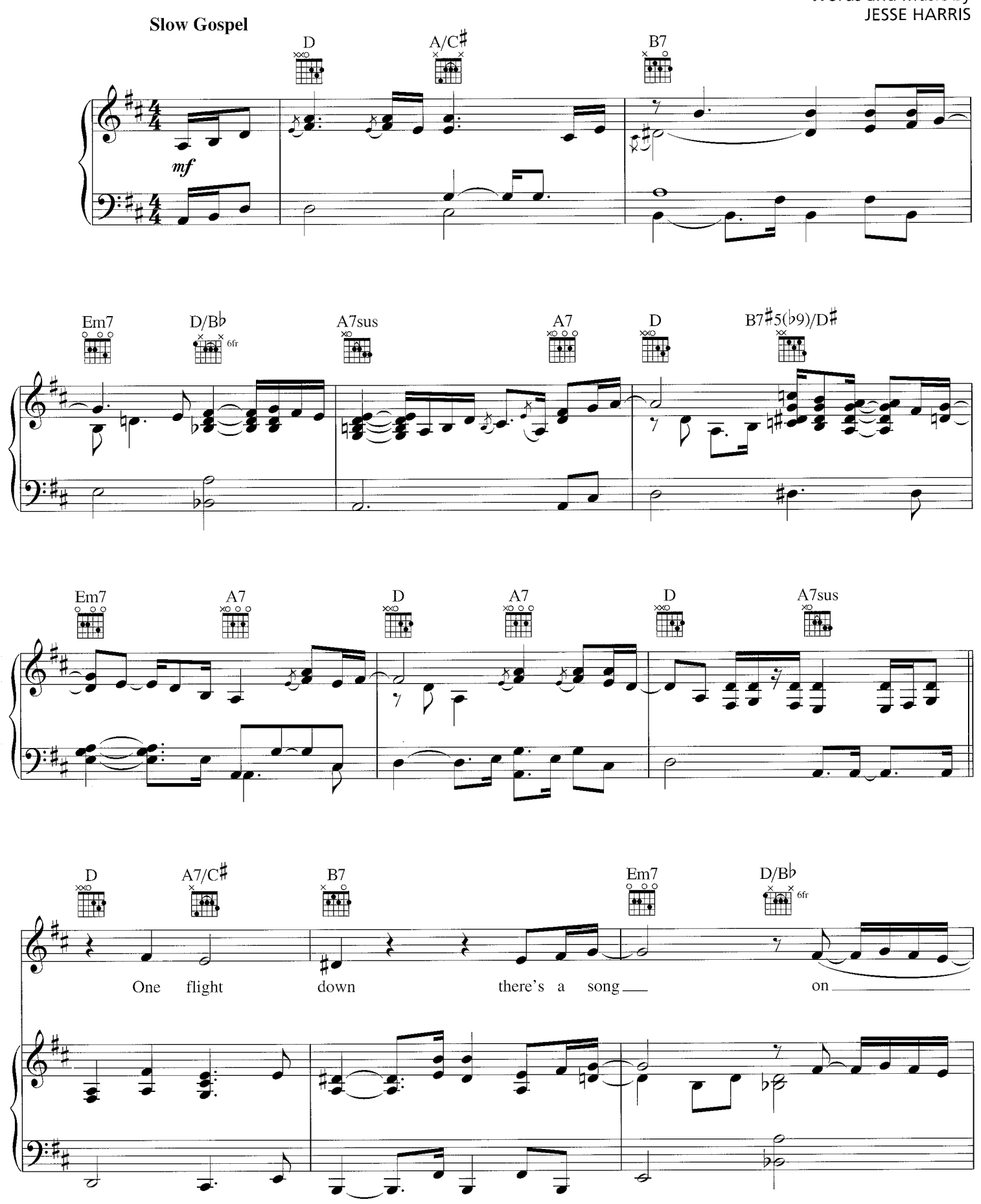

Original key: D♭ major. This edition has been transposed up one half-step to be more playable.

Copyright © 2002 Sony/ATV Songs LLC and Beanly Songs
All Rights Administered by Sony/ATV Music Publishing, 8 Music Square West, Nashville, TN 37203
International Copyright Secured All Rights Reserved

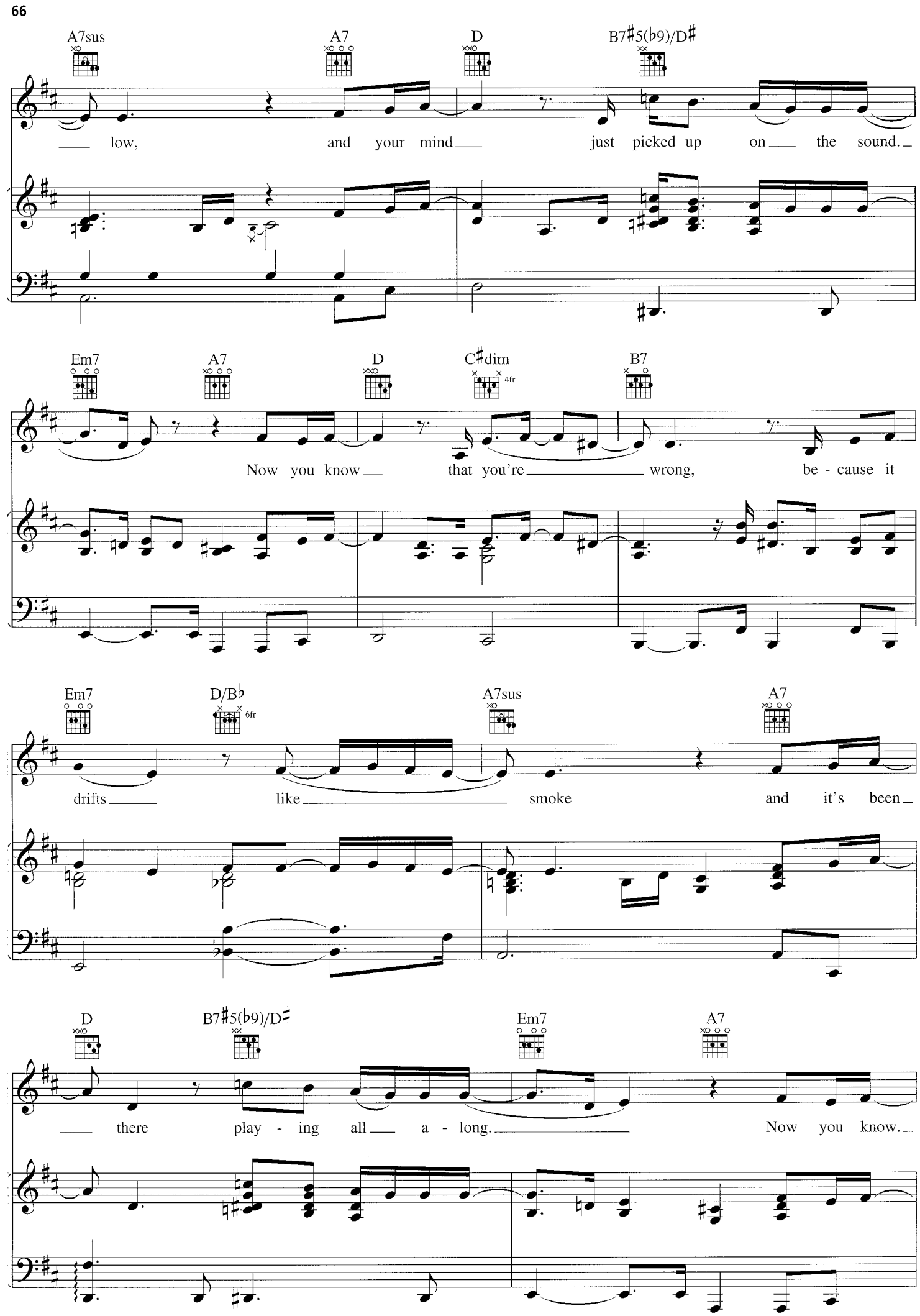
A7sus
A7
D
B7♯5(♭9)/D♯
low, and your mind just picked up on the sound.
Em7
A7
D
C♯dim
4fr
B7
Now you know that you're wrong, be - cause it
Em7
D/B♭
6fr
A7sus
A7
drifts like smoke and it's been
D
B7♯5(♭9)/D♯
Em7
A7
there play - ing all a - long. Now you know.

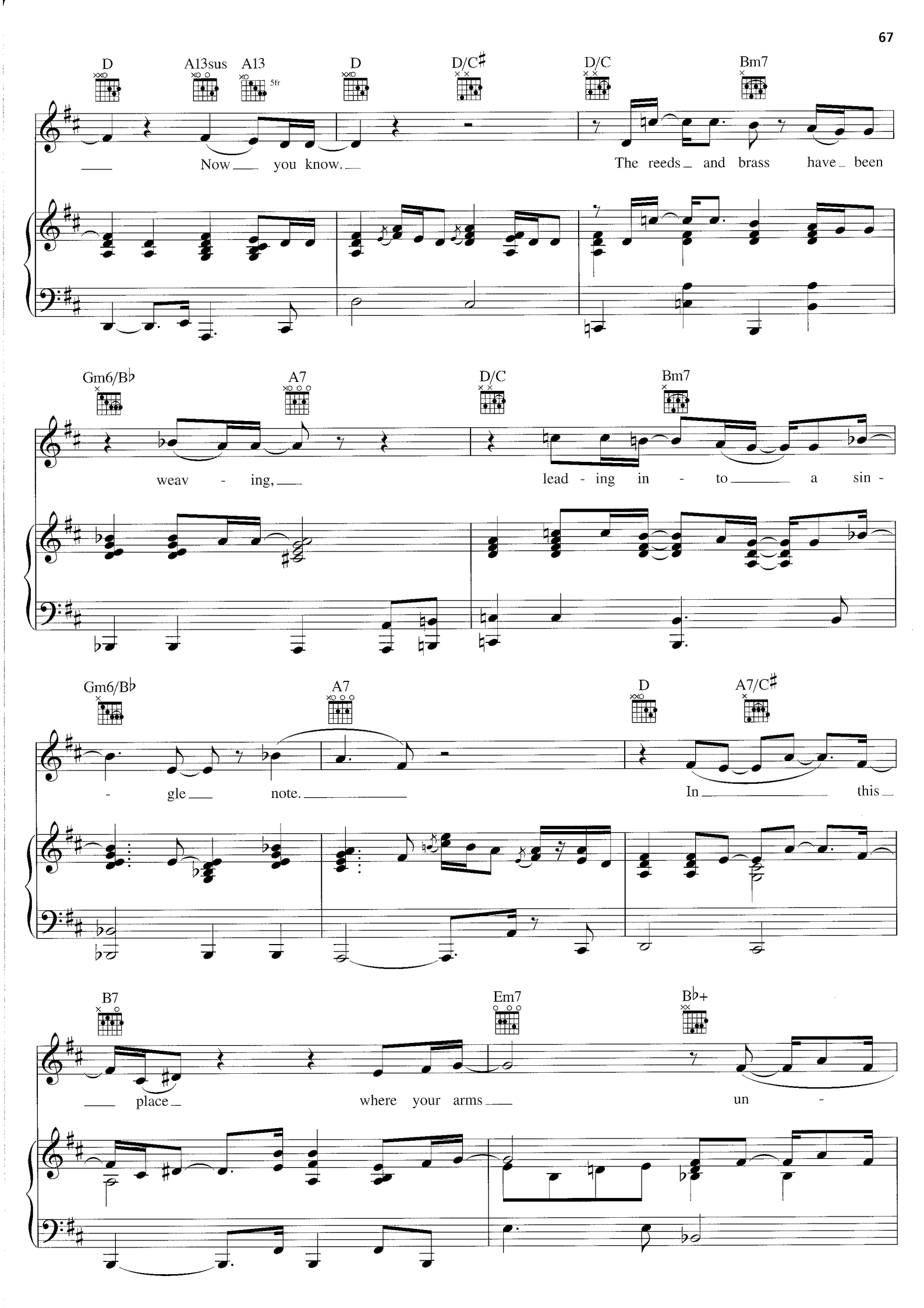
D
A13sus
A13
5fr
D
D/C♯
D/C
Bm7
Now you know.
The reeds and brass have been
Gm6/B♭
A7
D/C
Bm7
weav - ing,
lead - ing in - to a sin -
Gm6/B♭
A7
D
A7/C♯
- gle note.
In this
B7
Em7
B♭+
place
where your arms
un -

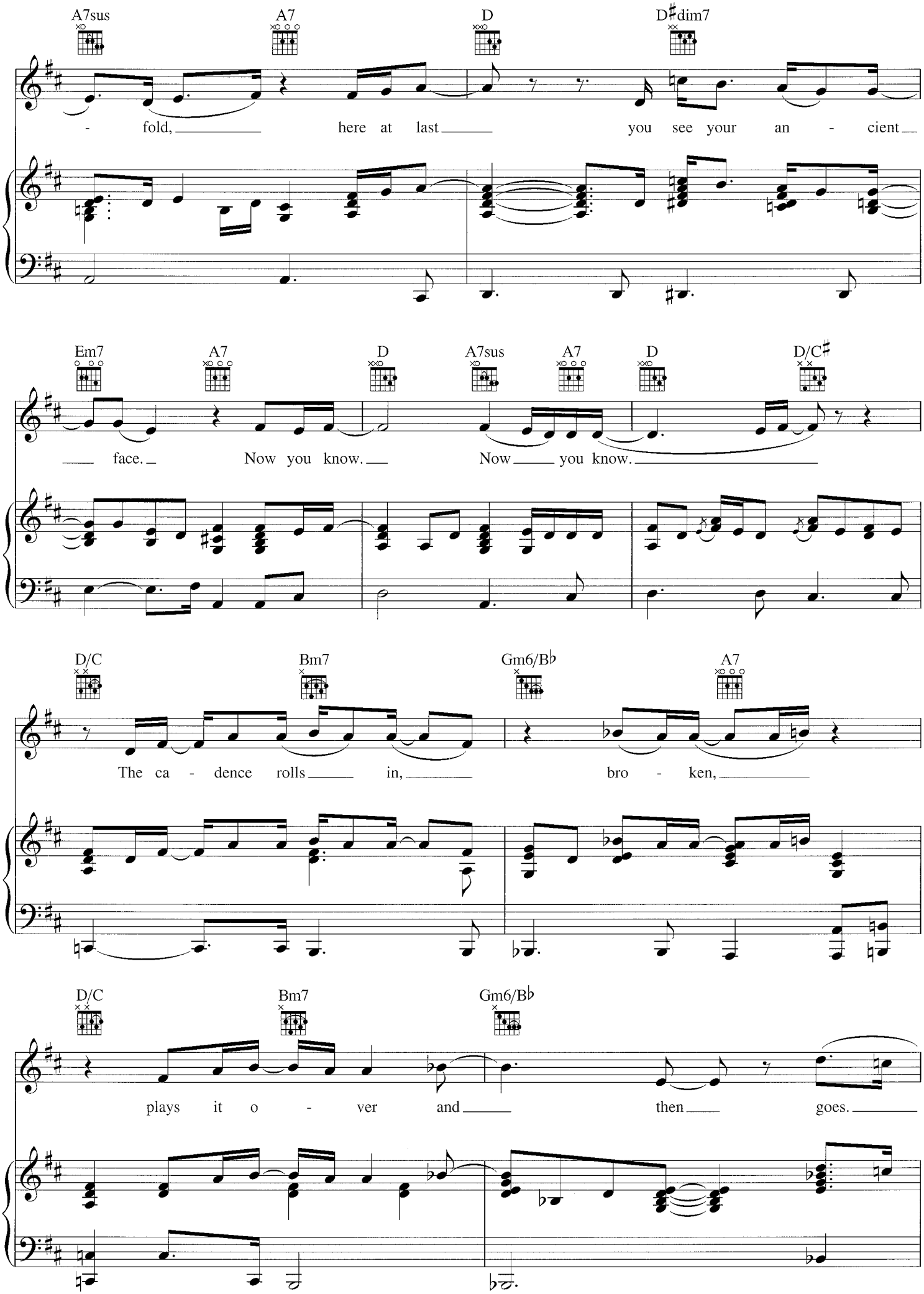
A7sus
A7
D
D♯dim7
- fold, here at last you see your an - cient
Em7
A7
D
A7sus
A7
D
D/C♯
face. Now you know. Now you know.
D/C
Bm7
Gm6/B♭
A7
The ca - dence rolls in, bro - ken,
D/C
Bm7
Gm6/B♭
plays it o - ver and then goes.

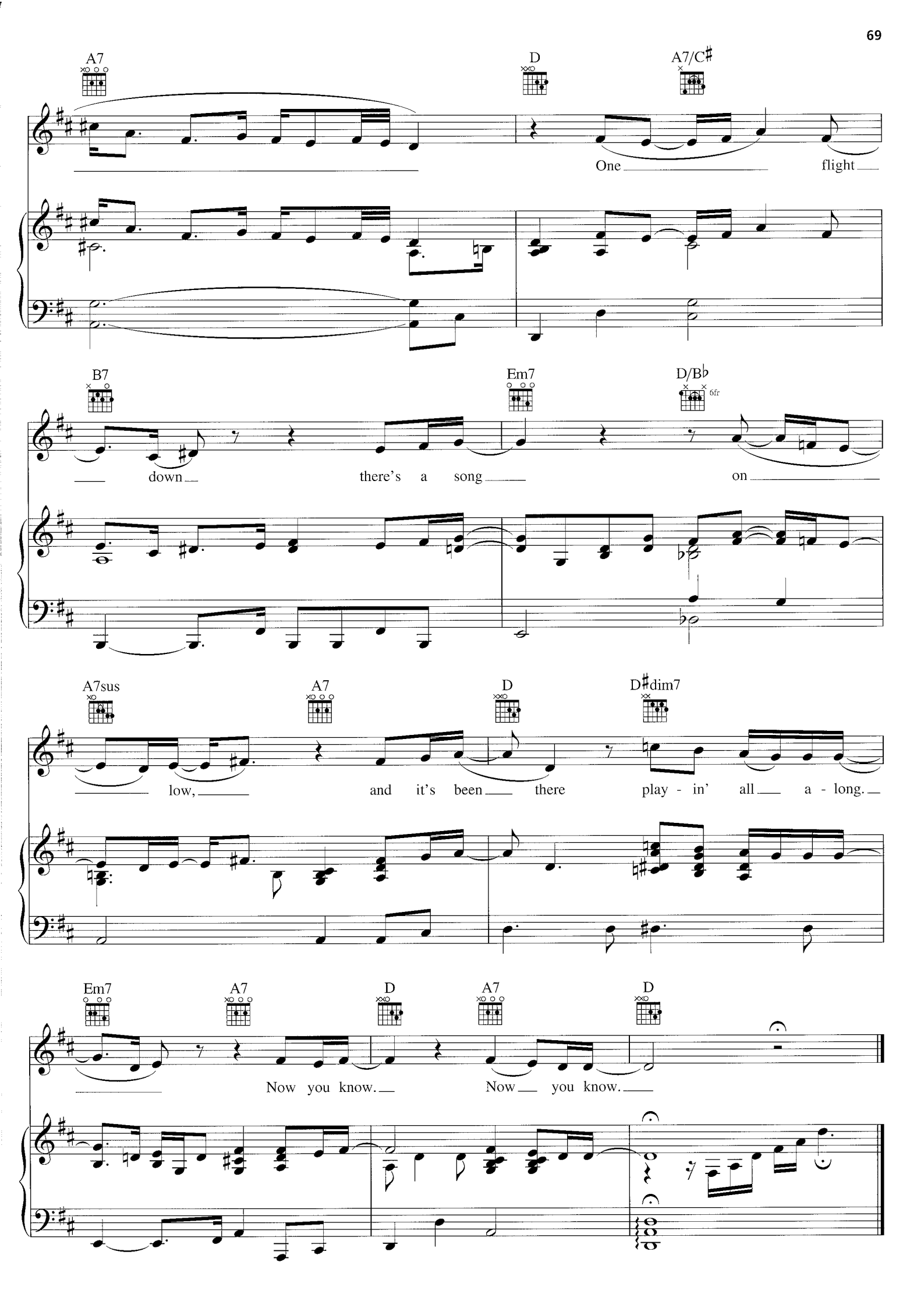
A7
D
A7/C♯
One flight
B7
Em7
D/B♭
6fr
down there's a song on
A7sus
A7
D
D♯dim7
low, and it's been there play - in' all a - long.
Em7
A7
D
A7
D
Now you know. Now you know.